Fagotto 1

Martin Lohse

Accordion Concerto No. 2

for accordion and orchestra

Accordion Concerto No. 2

for accordion and orchestra

Martin Lohse 2024

W. 64

dedicated to Antonio Spaccarotella, PIF Castelfidardo

Allegretto ♩. = 72

f

6

A

1

1

p

13

B

6

C

5

mp

29

D

pp

34

E

1

p

39

1

1

1

© 2026 Martin Lohse | Mirror Music | MM 1.2-4 | ISMN 979-0-706837-68-0
Complete catalog and performance materials at www.martinlohse.com

45

F

f

50

G

1

p

1

57

H

4

Ob. 1

66

I

mp

5

J

pp

75

80

K

p

1

85

1

1

1

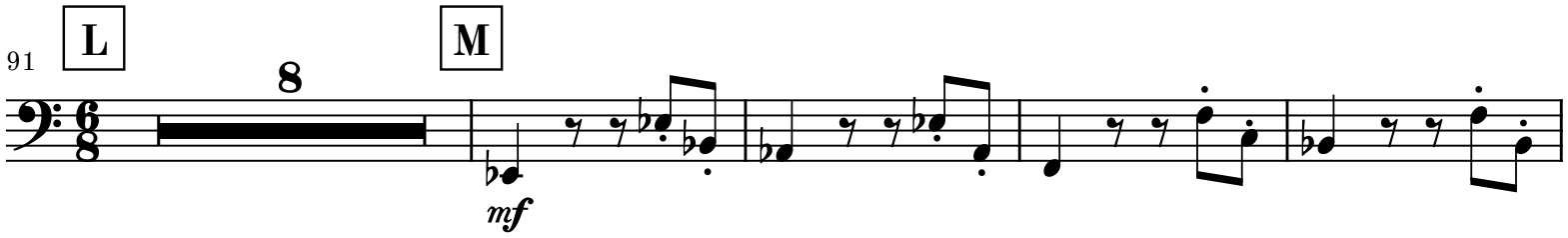
91
L
M
8
mf

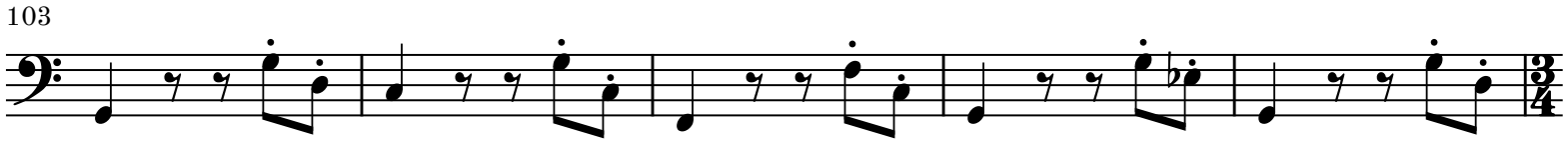
103

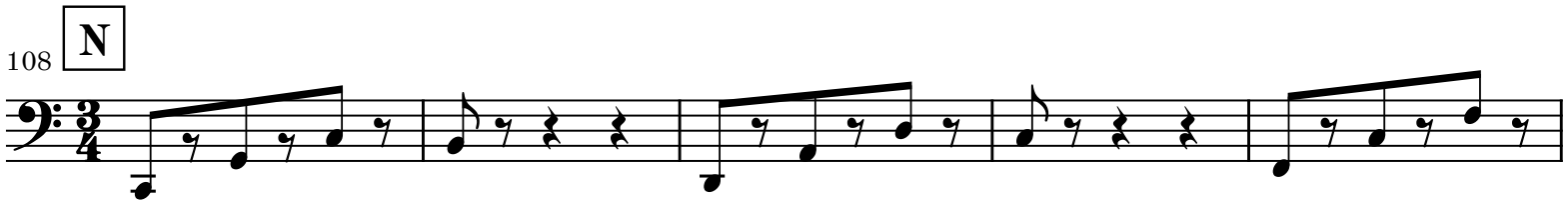
108
N

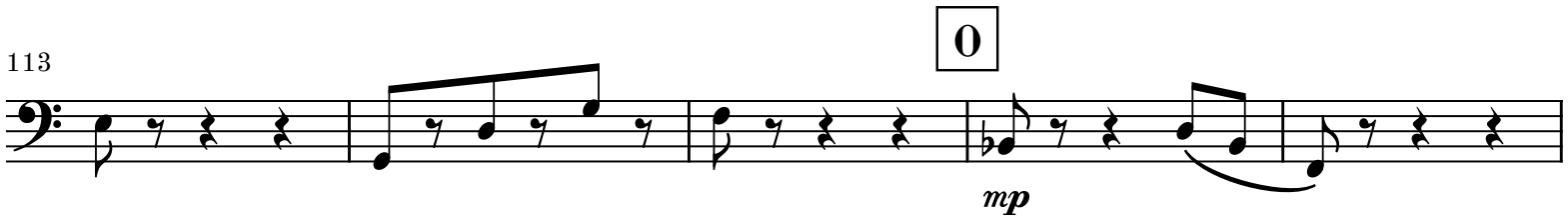
113
O
mp

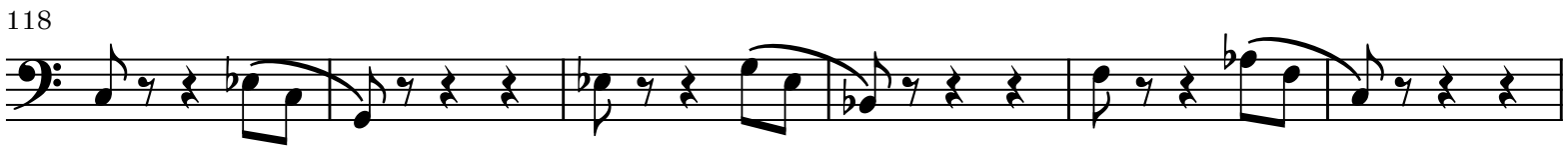
118

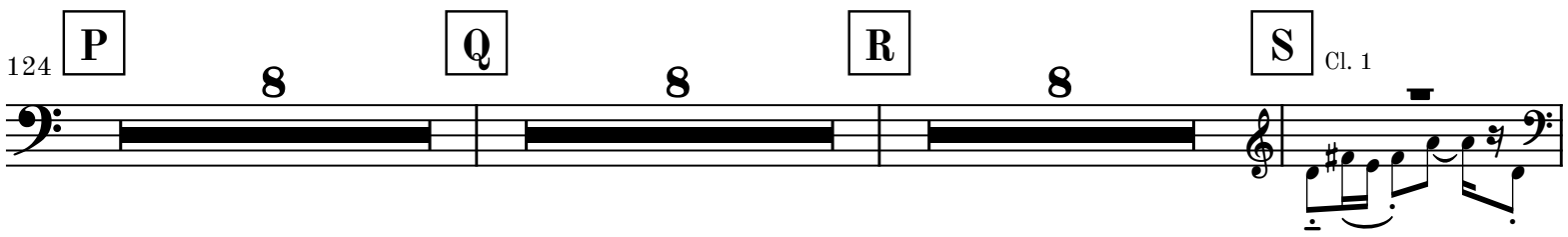
124
P
Q
R
S
8
8
8
Cl. 1

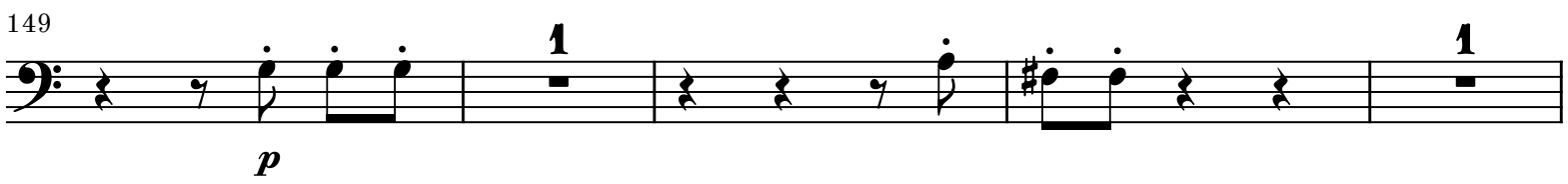
149
1
1
p

154

T

1

1

1

p

160

rit. poco a poco

1

1

1

166

accel.

U Maestoso ♪ = 144

1

1

mp

171

175

a tempo ♩. = 72

rit.

a tempo

1

mf

f

180

V molto rit.

9

W

rit.

a tempo ♩ = 108

3

3

a tempo

1

poco rit.

tacet al fine

2. movement

Adagio ♩= c. 64–72

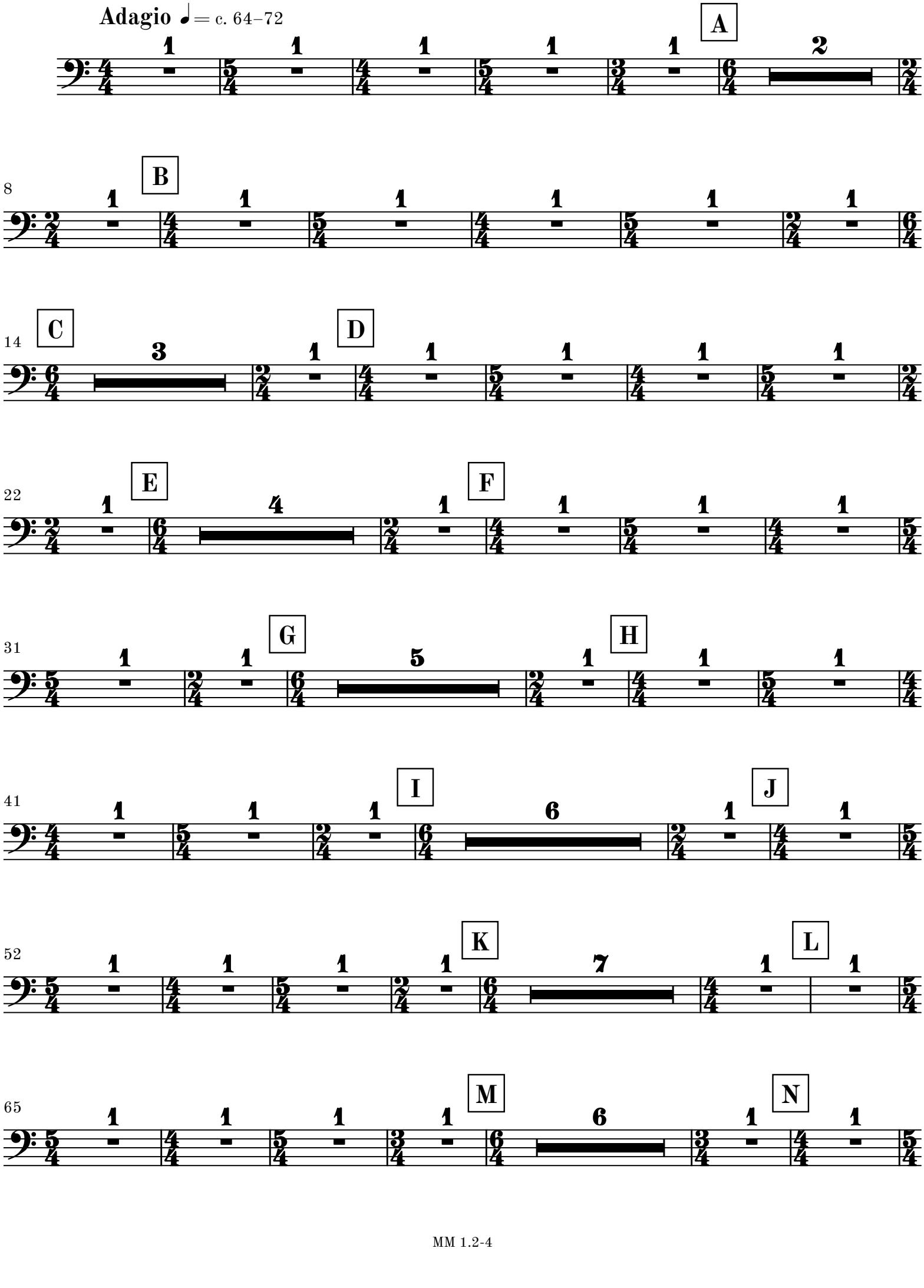

77 O

Ob. 1

86 P

mp

92 Q R

mf

100 S T

f

108 U

114 V

120 W X

126 Y rit. rall. Lento ♩= 54 Z rall.

3. movement

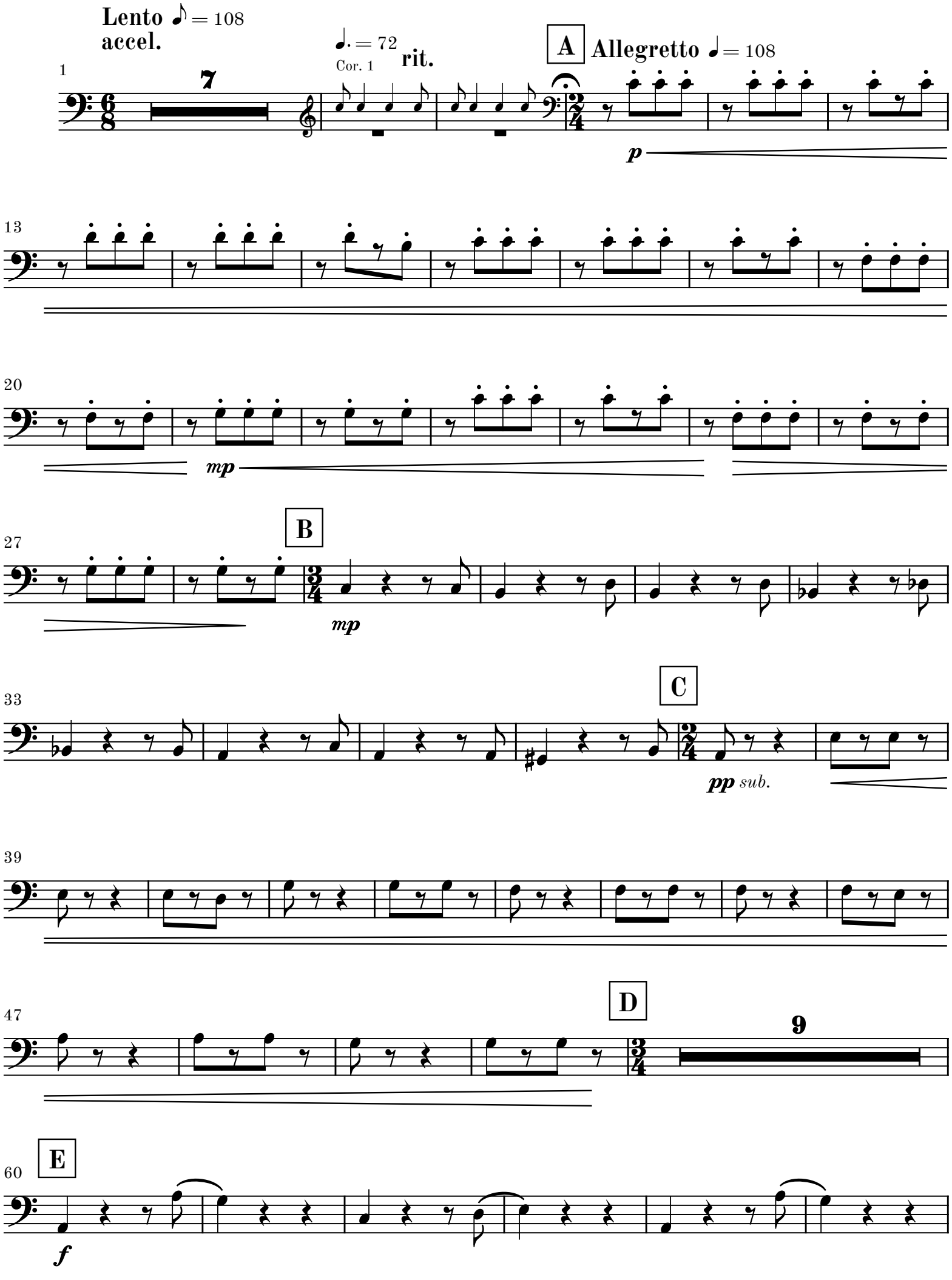
Lento ♪ = 108
accel.
1
7
♩. = 72
Cor. 1
rit.
A
Allegretto ♩ = 108
p
13
20
mp
B
27
mp
C
33
pp sub.
39
D
47
9
E
60
f

66

F

3

pp

73

p

mp

77

G

mp sub.

82

88

H

p

94

99

104

I

8

J

4

K

4

L

8

MM 1.2-4

128 **M**

6

rit.
Cor. 1

N

♩ = 108

mp

139

mf

146

153 **O**

mp

159 **P** ♪ = ♪

pp *sub.*

163

167 **Q**

8

R
poco rit. a tempo

f

179

184

S Lento ♩. = 52

1

6

ff

Fis. Solo

194

T accel.

pp

200

205

U

2

211

a tempo ♩. = 72

3

Vn. I

V

rit.

♩. = 68

rit.

mf *f*

222

W a tempo ♩. = 74

4

p

mf

230

rit.

1

f *fff*